

BE A SUPERHERO THIS SUMMER

The Fun Begins at
Camp Lewis Resident Camp

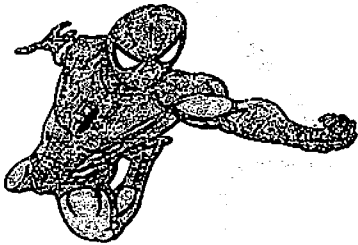

Camp Lewis, located in Rockaway Township NJ, is the home to our Cub Scout Resident Camp Program.

Camp Lewis is for all Cub Scouts and their parent or guardian. Campers are housed in platform tents with cots. Campsites are organized by Packs while the program operates on a Den basis. Campers arrive on Saturday and depart on Wednesday for a 4 night session.

All meals are prepared and served in our dining hall.

Activities at Camp Lewis include pool and lake swimming, climbing, boating, archery, BB's, crafts, nature and many other surprises.

Sessions at Camp Lewis vary from two nights to 4 nights.

The staff at Camp Lewis is fully trained and the program is accredited by the Boy Scouts of America.

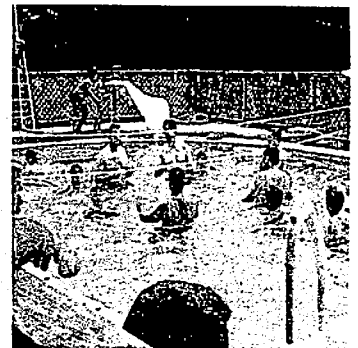

SPIDER-MAN, IRON MAN, CAPTAIN AMERICA: TM & (c) 2009 Marvel Entertainment, Inc. Used with permission

CUB SCOUT RESIDENT CAMP AT CAMP LEWIS REGISTRATION FORM FOR 2009

This form must be completed for each Cub Scout attending, even if attending as a group.

Send completed application to *Northern New Jersey Council, BSA 25 Ramapo Valley Rd, Oakland, NJ 07436*

Name of Camper: _____ Birth Date: _____

Street Address: _____

Town: _____ State: _____ Zip: _____

Registered Cub Scout: YES NO Pack #: _____ Town: _____

Grade entering Sept. 2009: _____ Rank in Sept. 2009: _____

Mother/Guardian: _____

Phone (Home): _____ (Work): _____ (Cell): _____

E-Mail address: _____ Would you like your confirmation via: E-Mail Regular Mail

Father/Guardian: _____

Phone (Home): _____ (Work): _____ (Cell): _____

E-Mail address: _____ Would you like your confirmation via: E-Mail Regular Mail

Please check Week or Weeks Attending	Going as a Group Pk# _____ Leader's signature _____	\$305	Going With A Parent + Adult Fee	\$305 \$125
July 6 - 8 (2 nights)	Youth	\$152.50	Youth + 1 Adult	\$215
July 11 - 15 (4 nights)	Youth	\$305	Youth + 1 Adult	\$430
July 18 - 22 (4 nights)	Youth	\$305	Youth + 1 Adult	\$430
July 25 - 29 (4 nights)	Youth	\$305	Youth + 1 Adult	\$430
Aug 1 - 5 (4 nights)	Youth	\$305	Youth + 1 Adult	\$430

The fee for camp is \$305.00 per week If paid before May 1 st \$275.00 per week	Total Weeks Attending _____ Total Youth Fees \$ _____	Total weeks Attending _____ Total Youth Fees \$ _____ Total Parent Fees \$ _____ TOTAL \$ _____
---	--	---

Please make note: All Den or Packs must be accompanied by at least 2 adults. Every Den or Pack get one free leader for every five Cub Scouts. (Max 2 free) Additional adults are \$125 each.

Please check Size of T- Shirt (for Youth Only) Youth Medium Youth Large Youth XL Adult Small Adult Medium Adult Large

You may pay with a check payable to Northern New Jersey Council, BSA or with a Credit Card. We accept Visa, MasterCard and American

Express. Card Type: Visa MC AMEX Card #: _____ Expiration Date: _____

Name as it appears on Card: _____ Signature: _____

I hereby give my son permission to attend the camp session(s) indicated above. I have enclosed full payment for each session (NO DEPOSITS ACCEPTED). I understand that if the camp fees are not paid in full by the respective deadlines that my son will not be registered for the respective camp session(s). There is a non-refundable cancellation fee of \$100 for each registered program or session. After May 31, refunds are issued for valid medical reasons only. All refund requests must be made in writing no later than August 31, 2009. No refund requests will be considered after August 31, 2009.

By checking here, I am recognized as the parent or legal guardian of the above named minor. I have full authority and do authorize the boy Scouts of America to display my child's image and likeness in any and all Northern New Jersey Council publications and promotional materials. This authorization shall remain in effect until revoked by me or my child in writing.

Parent/Guardian signature: _____ Date: _____

BE A SUPERHERO THIS SUMMER

Come Join All The Fun
At Camp Yaw Paw Day Camp



Camp Yaw Paw is the home to our Cub Scout Day Camp. Nestled in the Ramapo Mountains, Yaw Paw is a place where Cub Scouts can live out a different adventure every day. The Day Camp Program is organized by Den. Scouts arrive at camp every morning by bus and depart each afternoon. Each session runs from Monday to Friday. Scouts provide their own bag lunch each day.

Activities at Yaw Paw include, archery, BB's, Lake swimming and boating, crafts, nature hikes, fishing and much much more.

Thursday night is our Family BBQ and campfire.

We have experienced trained staff and accredited program.

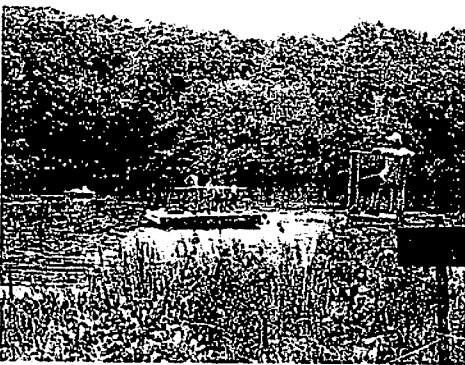

At Camp Yaw Paw we have a maximum registration of 160 scouts per session, so sign up today for this great summer of activities.

CUB SCOUT DAY CAMP AT CAMP YAW PAW REGISTRATION FORM FOR 2009

Send completed application to *Northern New Jersey Council, BSA 25 Ramapo Valley Rd, Oakland, NJ 07436*

OR REGISTER ON LINE AT NNJBSA.ORG

Name of Camper: _____ Birth Date: _____

Street Address: _____

Town: _____ State: _____ Zip: _____

Registered Cub Scout: YES NO Pack #: _____ Town: _____

Grade entering Sept. 2009: _____ Rank in Sept. 2009: _____

Mother/Guardian: _____

Phone (Home): _____ (Work): _____ (Cell): _____

E-Mail address: _____ Would you like your confirmation via: E-Mail Regular Mail

Father/Guardian: _____

Phone (Home): _____ (Work): _____ (Cell): _____

E-Mail address: _____ Would you like your confirmation via: E-Mail Regular Mail

The fee for camp is \$305.00 per week If paid before May 1 st \$275.00 per week	Volunteer Leaders: We offer a special rate of \$100 per week for cubs who's parents are accepted as day camp volunteers and who serve the entire week. Acceptance is not automatic, you must apply to be considered. Check here if you are interested in volunteering. We will send you an application. <input type="checkbox"/> (want to volunteer)
---	--

<input type="checkbox"/> WEEK #1 (JULY 6 TO JULY 10)	<input type="checkbox"/> WEEK #4 (JULY 27 TO JULY 31)
<input type="checkbox"/> WEEK #2 (JULY 13 TO JULY 17)	<input type="checkbox"/> WEEK #5 (AUGUST 3 TO AUGUST 7)
<input type="checkbox"/> WEEK #3 (JULY 20 TO JULY 24)	<input type="checkbox"/> WEEK #6 (AUGUST 10 TO AUGUST 14)

Attending a total of _____ weeks @ \$305 per week **TOTAL DAY CAMP FEE \$ _____**

CHECK STOP	STOP #	LOCATION	ADDRESS
	1	CAVALINI MIDDLE SCHOOL	392 WEST SADDLE RIVER ROAD, UPPER SADDLE RIVER
	2	IMMACULATE CONCEPTION RC CHURCH	DARLINGTON AVENUE, MAHWAH
	3	GLEN ROCK HIGH SCHOOL PARKING LOT	HARRISTOWN ROAD, GLEN ROCK
	4	GUARDIAN ANGEL RC CHURCH	320 FRANKLIN TURNPIKE, ALLENDALE
	5	LOWES HOME STORE	150 ROUTE 17 NORTH, EAST RUTHERFORD
	6	TEANECK HIGH SCHOOL	100 ELIZABETH AVENUE, TEANECK
	7	NORTHERN VALLEY REGIONAL HIGH SCHOOL	162 KNICKERBOCKER ROAD, DEMAREST
	8	WESTWOOD ELKS LODGE #1562	532 KNICKERBOCKER ROAD, WESTWOOD
	9	CLIFTON COMMONS	ROUTE 3 EAST, CLIFTON
	10	OUR LADY OF CONSOLATION	1799 HAMBURG TURNPIKE, WAYNE
	11	OUR LADY QUEEN OF PEACE	1911 UNION VALLEY ROAD, WEST MILFORD
	12	WANAQUE COMMUNITY CHURCH	705 RINGWOOD AVENUE, WANAQUE
	13	SHORT HILLS MALL	ROUTE 24 AND JFK PARKWAY, SHORT HILLS
	14	ESSEX GREEN SHOPPING CENTER	MT. PROSPECT AVENUE AND ROUTE 280, WEST ORANGE
	15	KING'S SUPERMARKET	POMPTON AVENUE NORTH, VERONA
	16	LOWES THEATER	67 WILLOW BROOK BOULEVARD, WAYNE
	17	ST. LEO'S SCHOOL	300 MARKET STREET, ELMWOOD PARK
	18	ST. PHILIP THE APOSTLE	488 SADDLE RIVER ROAD, SADDLE BROOK

Please check Size of T- Shirt (for Youth Only) Youth Medium Youth Large Youth XL Adult Small Adult Medium Adult Large

You may pay with a check payable to Northern New Jersey Council, BSA or with a Credit Card. We accept Visa, MasterCard and American

Express. Card Type: Visa MC AMEX Card #: _____ Expiration Date: _____

Name as it appears on Card: _____ Signature: _____

I hereby give my son permission to attend the camp session(s) indicated above. I have enclosed full payment for each session (NO DEPOSITS ACCEPTED). I understand that if the camp fees are not paid in full by the respective deadlines that my son will not be registered for the respective camp session(s). There is a non-refundable cancellation fee of \$100 for each registered program or session. After May 31, refunds are issued for valid medical reasons only. All refund requests must be made in writing no later than August 31, 2009. No refund requests will be considered after August 31, 2009.

By checking here, I am recognized as the parent or legal guardian of the above named minor. I have full authority and do authorize the Boy Scouts of America to display my child's image and likeness in any and all Northern New Jersey Council publications and promotional materials. This authorization shall remain in effect until revoked by me or my child in writing.

Parent/Guardian signature: _____ Date: _____

Welcome to our Super (Hero) summer of 2009. The Northern New Jersey Council Cub Camp Program Team has worked very hard to bring you and your Cub Scout the best summer camp experience we can offer.

We have two Cub Camps that will meet the needs of every Cub in our program.

Camp Yaw Paw is our Cub Scout Day Camp. Scouts arrive and depart camp with our provided transportation. The camp program is set up "den" style with different activities daily. Special program features are added for multiple week scouts. Parents and Family are invited to our weekly Thursday Night BBQ and Campfire. There will be a Special Yaw Paw Open House on May 3rd, 2009. For additional information on Camp Yaw Paw, contact Mike Wirth at 201-677-1000 ext: 28. Email address is mwirth@bsamail.org.

For Cub Scouts who prefer a "sleep away" camp, Camp Lewis is your place. We have made significant changes to our program for 2009. To begin with, we have added a shorter 2 night session for cubs who may prefer less time away from home. The daily program activities will now take place "den style" and yes Cubs will still camp as packs. Wednesday afternoon will be Family time. Families are invited to attend our BBQ and campfire before the Cubs depart. There will be a Special Camp Lewis Open House on May 16th, 2009. For additional information on Camp Lewis, contact Mike Cowan at 201-677-1000 ext: 31. Email address is mcowan@bsamail.org.

You can also get information from our website www.nnjbsa.org or by calling Linda Mycek at ext:48 in our camping department.

2009 will be a super (Hero) summer for your Scouts!

MAKE SURE TO CHECK US OUT ON THE WEB AT

www.nnjbsa.org

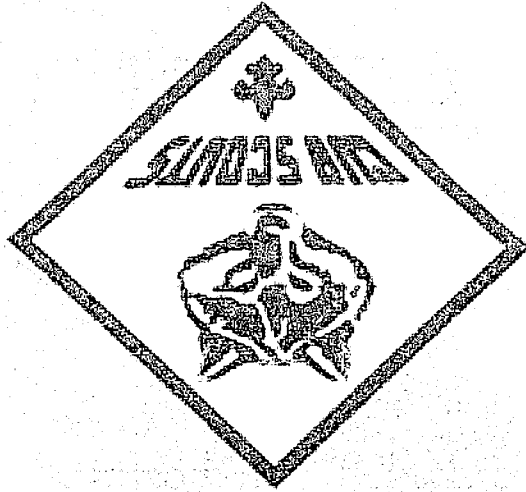

**COME ONE COME ALL AND
BE A SUPERHERO
THIS SUMMER AT CAMP YAW PAW DAY CAMP OR
CAMP LEWIS RESIDENT CAMP.**

**NORTHERN NEW JERSEY COUNCIL
BOY SCOUTS OF AMERICA
25 RAMAPO VALLEY ROAD
PO BOX 670
OAKLAND, NJ 07436**

**NON-PROFIT ORGANIZATION
U.S. POSTAGE
PAID
PERMIT No 670
OAKLAND, NJ 07436**

